

Violin 1

Dance Works for Orchestra

1. Footnotes

A

Bright, rhythmic

♩ = 132

Charlie Barber

10

18

unis. div.

f *f* *mf* *cresc.*

25

f

p

2/4 3/4 2/4

37 **B**

unis.

p *f*

42

2

2

Violin 1

48 unis. *f* div. *p* *f*

54 *mp* *cresc.* *f* *mf* *cresc.*

61 *f* *p* *f*

68 unis. *p* *f* **C**

75 *f* *f*

84 *f* *f* *mf*

92 unis. *f* *mf* *cresc.* *f*

99 *p* *f*

104 unis. *f* *p*

Violin 1

2. Pasacalle (Street Dance)

Con passione e grande moderazione

♩ = 120

109 **A** 2 *tranquillo* *div.* *pp*

118 **B** *unis.* *f* *espress.* 3

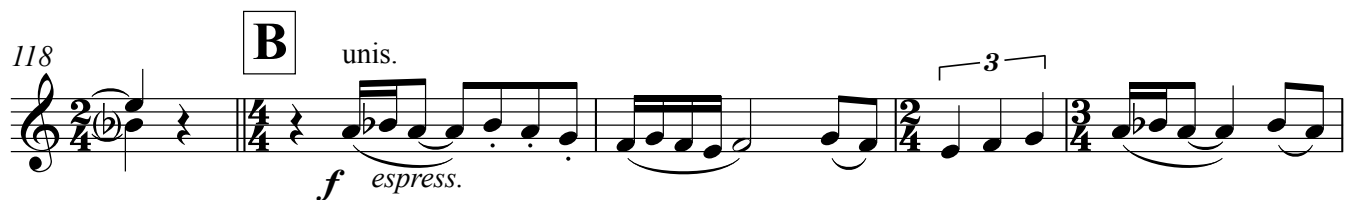

123

129 **C** 2 6 **D** 3 *f*

141

146 **E** 3

150 *dim.*

155 **F** 2 *pp*

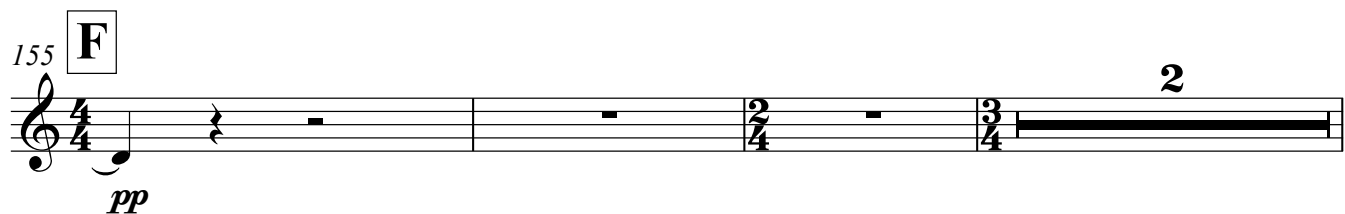

Violin 1

160 *div.* *pp*

165 **G** 2 3 *pp*

175 **H** *unis.* *f*

182 **I**

188 **J** *Meno mosso* *div.* *pp* *pp*

195 **K** 4 2 2 2

Violin 1

3. Terpsichore in Sneakers

Allegro energico

♩ = 136

208 Low strings

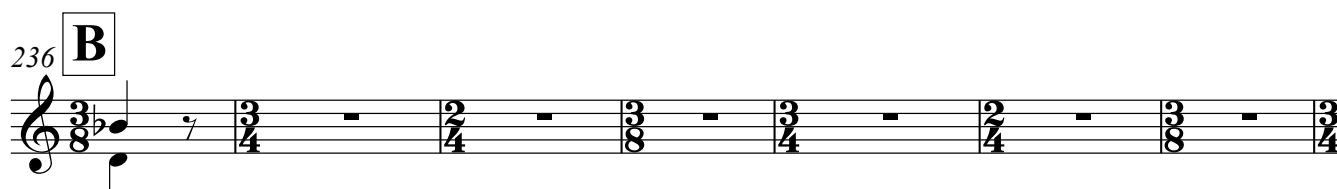
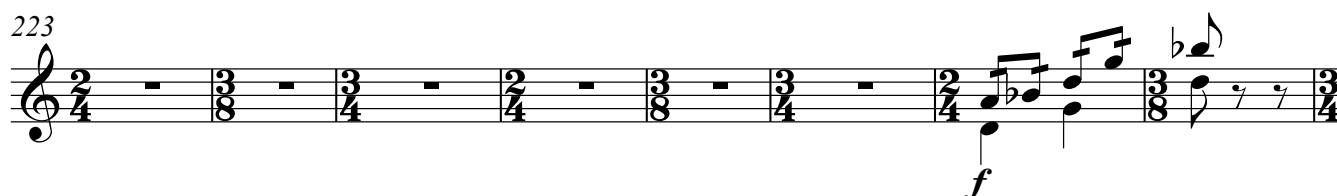

Violin 1

243 *f*

251 *mf* *cresc.* unis.

257 *f* *sf* **C** div.

265 *ff*

273 *cresc.*

278 *f* **D**

288 *ff* unis.

297 *sf* **E**

Violin 1

306 *div.*
f

313
mf *sf*

320 **F**
p *cresc.*

327
ff

335 *unis.*
mf *cresc.*

341 *div.*
ff *p* *f* *unis.*

349
ff *sf*

357 *div.*
ff

364
f *ff*